

STELLAR^{M22} TM

FEATURING XPL TECHNOLOGY

THE
EXPERT TOOL
TO ELEVATE
YOUR
PRACTICE

LUMENIS

WWW.LUMENIS.COM

AI-generated image for illustrative purposes

MULTI-APPLICATION AESTHETIC PLATFORM OFFERING VERSATILE SKIN TREATMENTS WITH OUTSTANDING RESULTS



LUMENIS, A BRAND YOU CAN TRUST

50 years of innovation and
6 generations of expertise delivering
optimized clinical outcomes and
superior performance



MORE TREATMENTS FOR MORE PATIENTS

4 technologies. 30+ indications.
One compact system suitable
for all ages, genders, and skin types



BUILT-IN PROTOCOLS, DESIGNED BY EXPERTS

850+ science-based presets
ensure safe, consistent results
and confident delegation





CLINICALLY VALIDATED, GLOBALLY TRUSTED

Backed by 150+ clinical studies and
30,000 systems sold worldwide



ADVANCED INSIGHTS FOR A COMPETITIVE EDGE

Built-in connectivity boosts
efficiency and simplifies
service with remote support



ONE PLATFORM FOR YOUR PATIENTS' NEEDS

COVERS

ALLTOP 9*

MOST REQUESTED
ENERGY-BASED TREATMENTS
IN THE US AND BEYOND



*ASDS Report: Volume and Scope of Dermatologic Procedures in the U.S

OS Nd:YAG



ACNE PHOTOTHERAPY
HAIR REMOVAL
MELASMA / BROWN PATCHES
SUN DAMAGE / PHOTOAGING

XPL™



SCAR REVISION
WRINKLE REDUCTION / SKIN RESURFACING

ResurFX®



XPL™

I II III IV V

EXPERT PULSED LIGHT TECHNOLOGY

OUTSTANDING VISIBLE RESULTS FROM THE 1ST SESSION



BASELINE



AFTER 1 TREATMENT



COURTESY OF DR. CHRISTINA NICHIFORCIUC

BASELINE



AFTER 1 TREATMENT

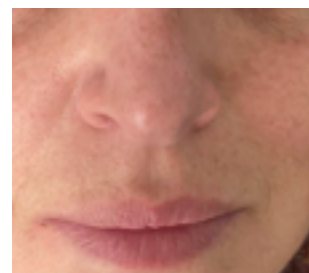

COURTESY OF DR. OLHA SNITSAR

BASELINE



AFTER 4 TREATMENTS



COURTESY OF DR. MATTEO TRETTI CLEMENTONI

BASELINE



AFTER 3 TREATMENTS



COURTESY OF DR. OLHA SNITSAR

BASELINE



AFTER 3 TREATMENTS

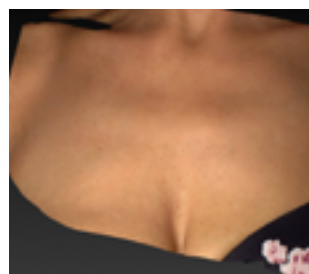

COURTESY OF DR. MATTEO TRETTI CLEMENTONI

BASELINE



AFTER 3 TREATMENTS



COURTESY OF DR. OLHA SNITSAR

THE GOLD STANDARD FROM THE INVENTORS OF IPL

ONE HANDPIECE MAXIMIZED UTILITY

9 expert filters and 3 light guides treat more conditions and skin types with one adaptable handpiece

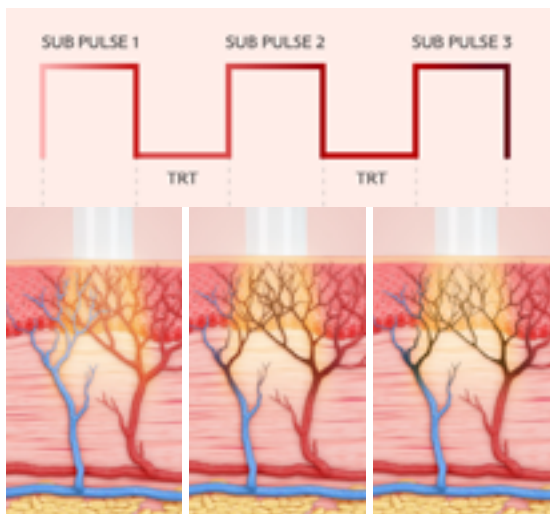

XPL SUPERIOR SUB-PULSING TECHNOLOGY

Safer, more comfortable treatments for a wider range of skin types, using proprietary sub-pulse technology for high power, selective targeting, and surrounding tissue protection



NOW WITH XPL GLIDE MODE

SPEED MEETS COMFORT FOR HIGH- DEMAND TREATMENTS
Treat larger areas quickly and comfortably, ideal for busy clinics and pain-sensitive patients. Meet patient demand with today's most requested rejuvenation treatments.

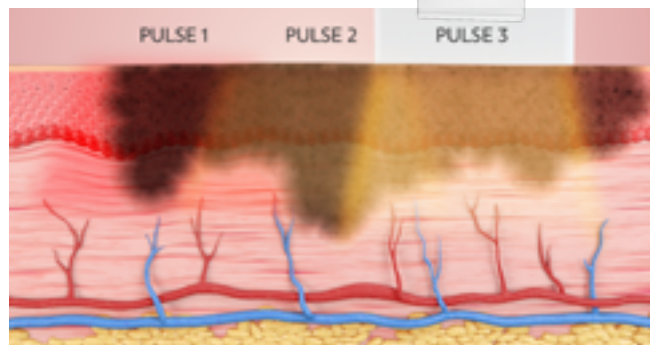

ResurFX[®]

I II III IV V VI

NON-ABLATIVE RESURFACING,
DEEP COLLAGEN RENEWAL

Reverse signs of aging without
breaking the surface



BASELINE



AFTER 3 TREATMENTS



COURTESY OF DR. MATTEO TRETTI CLEMENTONI

BASELINE



AFTER 4 TREATMENTS



COURTESY OF DR. MATTEO TRETTI CLEMENTONI

BASELINE



AFTER 2 TREATMENTS



COURTESY OF DR. NATALIA MELEȘINSCHI

BASELINE



AFTER 3 TREATMENTS

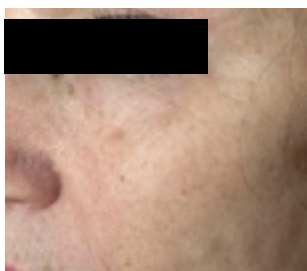

COURTESY OF DR. OLHA SNITSAR

BASELINE



AFTER 2 TREATMENTS



COURTESY OF DR. OLHA SNITSAR



RESULTS BENEATH THE SURFACE

Dermis-level fractional resurfacing for transformative collagen renewal, smoother skin, and lasting results, with minimal downtime

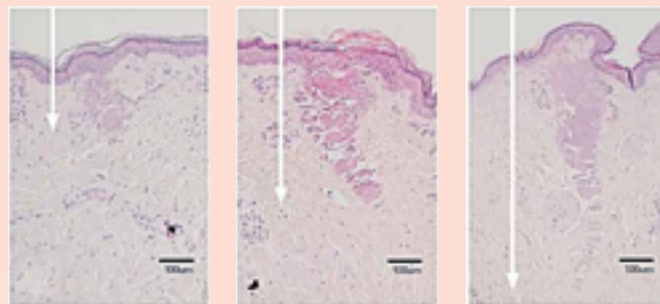

Low setting - 20mJ

Medium setting - 40mJ

High setting - 70mJ

Energy (mJ) per ubeam Coagulation depth (µm) Range Coagulation width (µm) Range

| | | | |
|-----------------|-------|---------|---------|
| Low settings | 10-20 | 327-417 | 87-103 |
| Medium settings | 30-50 | 529-699 | 139-148 |
| High settings | 60-70 | 808-964 | 178-184 |

EXPAND YOUR TREATMENT OPTIONS

Independently adjust depth and coverage for personalized treatment. From quick refreshes to targeted deep scar therapy, maximizing results and patient satisfaction

2D SINGLE-PASS EFFICACY WITH

Lumenis

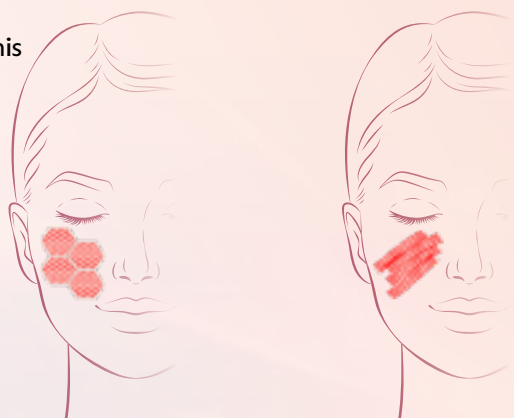

2D CoolScan™ algorithm

1D rollers

Others

SINGLE-PASS EFFICIENCY WITH 2D PRECISION

Patented CoolScan™ algorithm distributes micro-beams in precise, non-sequential patterns to enhance results, speed recovery, and reduce discomfort.

PATIENT-FIRST PERSONALIZATION

Tailor scan patterns to each patient's unique needs. BrushFX™ blends edges for natural results and refined transitions



Multi-Spot™ Nd:YAG

I II III IV V VI

TREAT THE FULL VASCULAR RANGE ON
ALL SKIN TYPES WITH ONE PLATFORM

BECOME A VASCULAR POWERHOUSE

Confidently target deeper, larger lesions,
complementing XPL's superficial coverage

PRIORITIZE SAFETY WITH SUB-PULSE TECHNOLOGY

Gradual, uniform vessel heating with inter-pulse
cooling delivers higher energy safely for superior
results across all skin types

ADVANCED TREATMENT PROTOCOLS IN JUST 5 CLICKS

Built-in clinical intelligence simplifies every step.
Use proven protocols for consistent results.



SapphireCool™ comfort



SPOT SIZE
2X4 mm



SPOT SIZE
6 mm



SPOT SIZE
9 mm

BASELINE



AFTER 1 TREATMENT



COURTESY OF DR. KAMILA MUKHAMEJANOVA

BASELINE



AFTER 1 TREATMENT



COURTESY OF DR. MITCHEL P. GOLDMAN

Q-Switched Nd:YAG



PIGMENT CLEARING AND TATTOO
REMOVAL FOR ALL SKIN TYPES

ONE CONSOLE.
MORE CAPABILITIES.
GREATER POTENTIAL.

Clear deep and superficial pigments and dark tattoos with nanosecond photo-acoustic precision, high peak power, and proven epidermal safety.

PERSONALIZED SETUP MADE SIMPLE

5-click protocol setup with built-in intelligence.
Trusted parameters backed by clinical research.

CONFIDENCE FOR ALL SKIN TYPES

Low melanin absorption and ultra-short pulses reduce heat diffusion, minimizing PIH risk across all skin tones.



BASELINE



AFTER 4 TREATMENTS



COURTESY OF DR. KAMILA MUKHAMEJANOVA

BASELINE



AFTER 3 TREATMENTS



COURTESY OF DR. KAMILA MUKHAMEJANOVA

SPECIFICATIONS

XPL™

| | |
|----------------------|---|
| SPECTRUM | 400-1200 nm |
| ExpertFilters | Acne (400-600 & 800-1200); Vascular (530-650 & 900-1200); 515 nm, 560 nm; 590 nm; 615 nm; 640 nm; 695 nm; 755 nm; |
| FLUENCE | up to 56 J/cm ² |
| PULSE DURATION | 2-20 ms |
| PULSE DELAY | 5-150 ms |
| PULSE CHARACTERISTIC | Single / Double / Triple |
| REPETITION RATE | Up to 4 Hz |
| SPOT SIZE | 35x15 mm; 15x8 mm, 6mm |
| COOLING | Continuous contact cooling |

MultiSpot™ Nd:YAG

| | |
|----------------------|----------------------------|
| WAVELENGTH | 1064 nm |
| FLUENCE | 10-225 J/cm ² |
| PULSE DURATION | 2-20 ms |
| PULSE DELAY | 5-100 ms |
| PULSE CHARACTERISTIC | Single / Double / Triple |
| REPETITION RATE | Up to 1 Hz |
| SPOT SIZE | 6 mm; 2x4 mm; 9 mm |
| COOLING | Continuous contact cooling |

ResurFX™

| | |
|----------------------|--|
| WAVELENGTH | 1565 nm |
| PULSE ENERGY | 10-70 mJ per micro-beam |
| PULSE CHARACTERISTIC | CoolScan™ Scanner |
| PATTERN SHAPES | Horizontal line, vertical line, square, horizontal rectangle, vertical rectangle, circle, donut, hexagon |
| BEAM DENSITY | 50-500 micro-beams/cm ² |
| REPETITION RATE | 0.5-2 Hz |
| TIP | SapphireCool; Precision |
| SPOT SIZE | Up to 18 mm |
| COOLING | Continuous contact cooling |

Q-Switched Nd:YAG

| | |
|----------------------|-------------------------------|
| WAVELENGTH | 1064 nm |
| FLUENCE | 0.9-14 J/cm ² |
| PULSE DURATION | 6-8 ns |
| PULSE CHARACTERISTIC | Top-Hat |
| REPETITION RATE | 0.5-5.0 Hz |
| SPOT SIZE | 2; 2.5; 3.5; 4; 5; 6 and 8 mm |

SYSTEM SPECIFICATIONS

| | |
|------------------------------|---|
| DIMENSIONS [without ResurFX] | 51X56X52 cm (21X22X20.5 inches) |
| DIMENSIONS [with ResurFX] | 51X56X65 cm(21X22X25.6 inches) |
| WEIGHT [without ResurFX] | 45 kg / 99.2 lbs |
| WEIGHT [with ResurFX] | 60 kg / 132.3 lbs |
| ELECTRICAL REQUIREMENTS | 100 - 240 VAC ±10%, 12A max, 50/60 Hz, single phase, dedicated line |

WARNINGS AND RISKS

As with any laser or XPL, appropriate care must be taken to ensure safe and proper use. The Stellar M22 operator's manual should be thoroughly reviewed and understood before operating this instrument. Stellar M22, including the Stellar XPL, Multi-Spot Nd:YAG, Q-Switched Nd:YAG and ResurFX, is contraindicated for patients with active infection, viral, fungal or bacterial diseases. It is also contraindicated for patients with skin disorders or inflammatory skin conditions. Be advised that XPL/Laser can cause epidermal injury. The risk increases with greater fluence/energy and skin pigmentation. The use of Stellar M22 could cause redness, swelling, change of pigmentation and scarring. See the system user manual for a complete list of contraindications and risk.

© 2025 Lumenis Be Ltd., All Rights Reserved. Lumenis, the Lumenis logo, L, Stellar M22, Stellar XPL, OPT, Multiple-Sequential Pulsing, ExpertFilters, SapphireCool lightguides, Photofractional, ResurFX and CoolScan are trademarks or registered trademarks of Lumenis Be Ltd. and/or its subsidiaries. Specifications are subject to change without notice Lumenis is ISO 13485:2016 certified.

LUMENIS Be Ltd.
Yokneam Industrial Park
Hakidma Street 9, P.O.B. # 426
Yokneam 2069236, Israel
Tel: +972.77.959.9000

AMERICAS
San Jose, CA, USA
T +1 408 764 3000
+1 877 586 3647
F +1 408 764 3999

EMEA
Dreieich, Germany
T +49 6103 8335 0
F +49 6103 8335 300

Buckinghamshire, UK
T +44 20 8736 4110
F +44 20 8736 4119

ASIA / PACIFIC
Beijing, China
T +86 1057 3766 77
F +86 1057 3767 67

Gurgaon, India
T +91 124 4220 795
F +91 124 4854 932

Kowloon, Hong Kong
T +852 2174 2800
F +852 2722 5151

Taipei, Taiwan
T +886 2 7719 9098
F: +886 2 7719 9005

Seoul, Korea
T +82 2 6137 9225
F +82 2 6137 9231

Tokyo, Japan
T +81 3 44318300
F +81 3 44318301

Melbourne, Australia
T +61 1800 5863 64
F +61 3 9863 7822

LUMENIS
(Germany) GmbH
Heinrich-Hertz-Str 3 D-63303
Dreieich-Dreieichenhain Germany
T +49 (0) 6103 8335 0

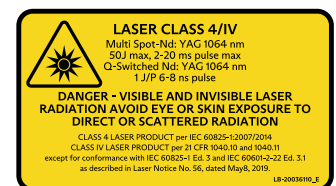
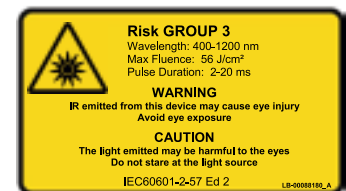

© LUMENIS BE Ltd. 2025

CE 0483 Rx ONLY

PB-0009502 Rev A

LUMENIS

